

*CTO & CHIP Japan 2025*

Case 1 70 y man

<Operator> 1<sup>st</sup> Dr.Okamura, 2<sup>nd</sup> Dr.Tanaka

<IVUS> Dr.kuramitsu

<Diagnosis> Stable AP

<Target> LAD CTO, J-CTO score=2 (Calc, Bending)

<Risk factors> HT, DL, DM, Current smoking

<UCG findings> EF35%, diffuse hypokinesis, no valvular disease

<Renal function> eGFR 90

Height 165 cm, Weight 79kg (BMI 29.0)

<Prior coronary treatment> Dec. 2024 : #13→DES 2.5x38mm

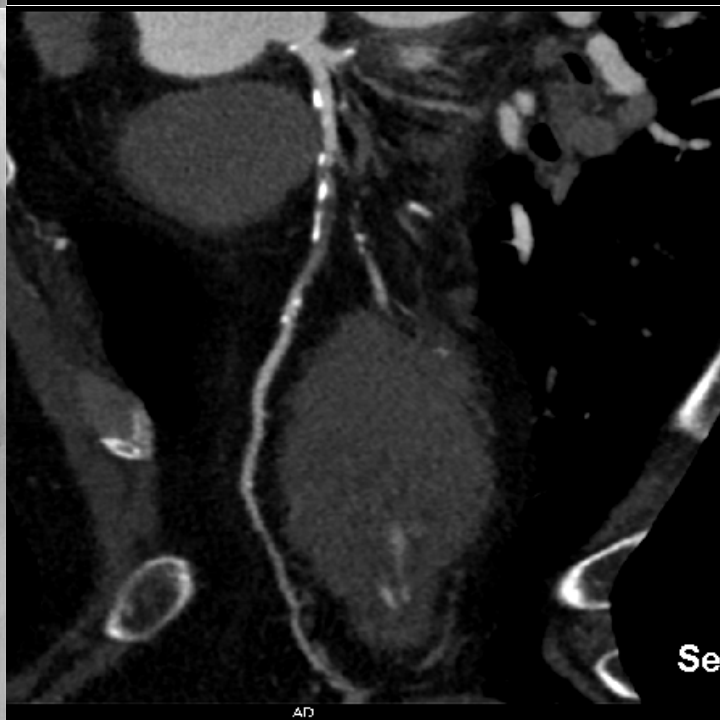
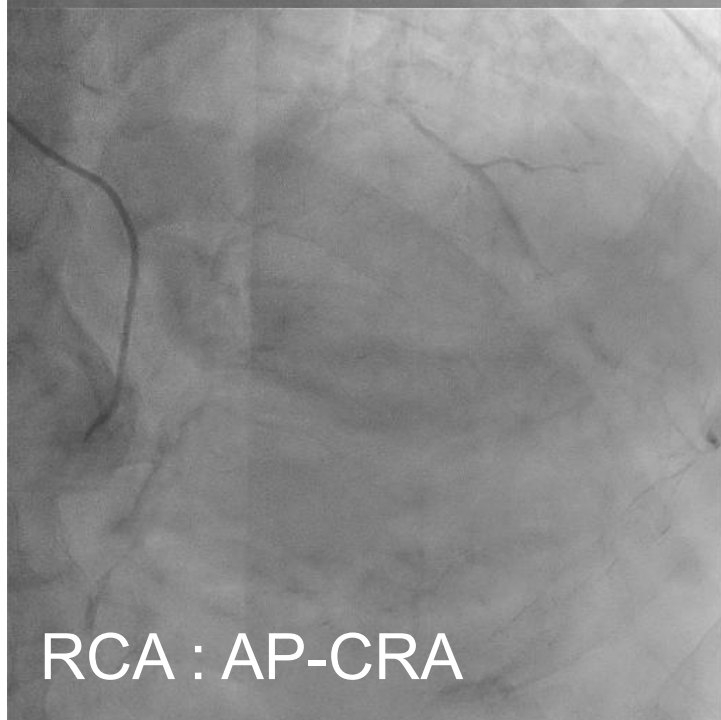
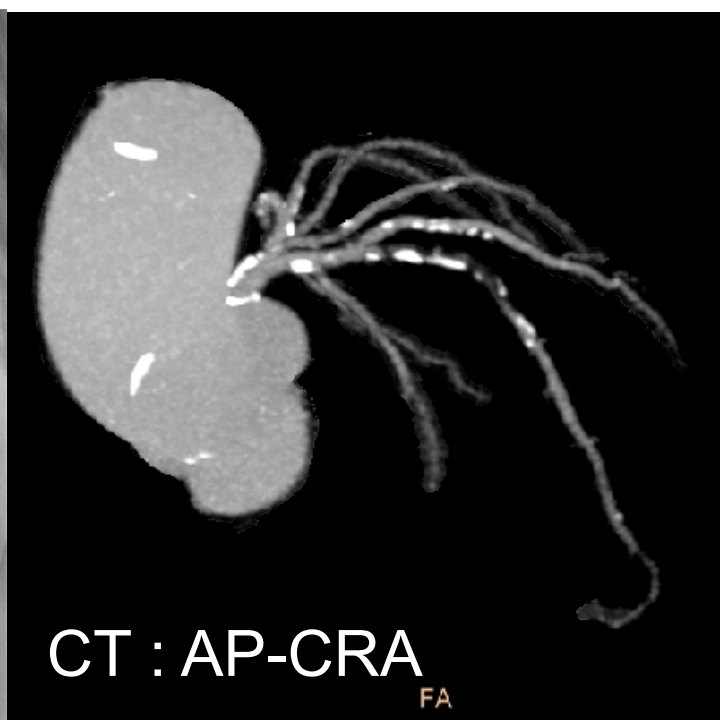
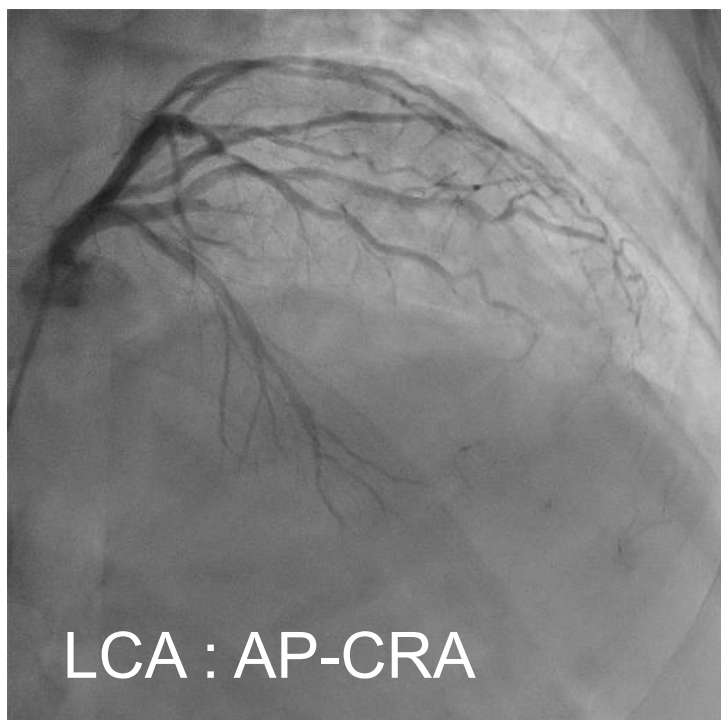

*CTO & CHIP Japan 2025*

Case 2 52 y man

<Operator> 1<sup>st</sup> Dr.Sugie, 2<sup>nd</sup> Dr.Tadano

<IVUS> Dr.Kuramitsu

<Diagnosis> Stable AP

<Target> LCx CTO, J-CTO score=1

<Past history> ICD implantation, VT ablation

<UCG findings> EF 60%, inf hypokinesis, no valvular disease

<Renal function> eGFR 35

Height 176 cm, Weight 68 kg (BMI 21.9)

<Prior coronary treatment> Feb. 2024 #1-2: DES4x48mm

Aug.2024 #7: DES 3x38mm

